



US007064002B2

(12) **United States Patent**
Grigg

(10) **Patent No.:** **US 7,064,002 B2**
(45) **Date of Patent:** **Jun. 20, 2006**

(54) **METHOD FOR FABRICATING INTERPOSERS INCLUDING UPWARDLY PROTRUDING DAMS, SEMICONDUCTOR DEVICE ASSEMBLIES INCLUDING THE INTERPOSERS**

FOREIGN PATENT DOCUMENTS

EP 0692823 A1 11/1994
JP 199716954 * 1/1997

OTHER PUBLICATIONS

Salmon, E., "UV cure epoxie for electronic encapsulation", Proceedings of NEPCON West 98, vol. 2, pp. 797-812, 1998.*
Edwards et al., "Thermal Performance of Tape Based Ball Grid Array Over Moded Packages," 14th IEEE Semi-Therm Symposium, 0-7803-4486, 3/98, pp. 169-175.
Miller et al., "Maskless Mesoscale Materials Deposition", Deposition Technology, Sep. 2001, pp. 20-22.
Miller, "New Laser-Directed Deposition Technology", Microelectronic Fabrication, Aug. 2001, p. 16.
Webpage, Objet Prototyping the Future, "Objet FullCure700 Series", 1 page.

(75) Inventor: **Ford B. Grigg**, Meridian, ID (US)

(73) Assignee: **Micron Technology, Inc.**, Boise, ID (US)

(*) Notice: Subject to any disclaimer, the term of this patent is extended or adjusted under 35 U.S.C. 154(b) by 153 days.

(21) Appl. No.: **10/301,385**

(22) Filed: **Nov. 21, 2002**

(65) **Prior Publication Data**

US 2003/0068840 A1 Apr. 10, 2003

Related U.S. Application Data

(63) Continuation of application No. 09/560,970, filed on Apr. 28, 2000, now Pat. No. 6,531,335.

(51) **Int. Cl.**
H01L 21/44 (2006.01)

(52) **U.S. Cl.** **438/106**; 438/118; 438/613; 438/615

(58) **Field of Classification Search** 438/106-128, 438/977, 612-618, 315, 455-459, 598; 257/181, 257/675, 687, 688-690

See application file for complete search history.

(56) **References Cited**

U.S. PATENT DOCUMENTS

4,143,456 A 3/1979 Inoue
4,218,701 A 8/1980 Shirasaki
4,843,036 A 6/1989 Schmidt et al.
5,173,220 A 12/1992 Reiff et al.

(Continued)

(Continued)

Primary Examiner—Carl Whitehead, Jr.

Assistant Examiner—Yennhu B. Huynh

(74) *Attorney, Agent, or Firm*—TraskBritt

(57) **ABSTRACT**

A dam for substantially laterally confining a quantity of encapsulant material over a region of a substrate, such as an interposer. The dam is configured to protrude upwardly from a surface of the interposer or other substrate. The interposer may be positioned at least partially around a slot or aperture through the substrate so as to laterally confine encapsulant material over the slot or aperture and over any intermediate conductive elements extending through the slot or aperture. The dam may be fabricated by stereolithography. A package including the interposer, the dam, and a semiconductor die to which the interposer is secured may include a sealing element between the interposer and the active surface of the die. All or part of the sealing element may also be fabricated using stereolithography. Methods and systems using machine vision in conjunction with stereolithography equipment are also disclosed.

20 Claims, 8 Drawing Sheets

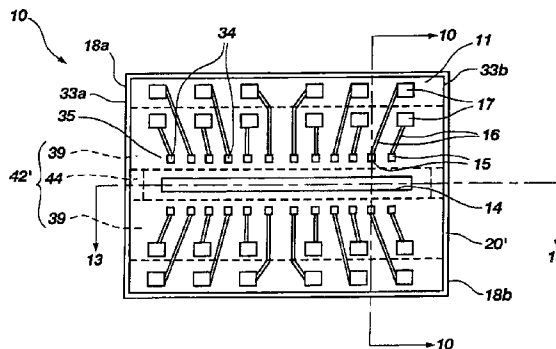
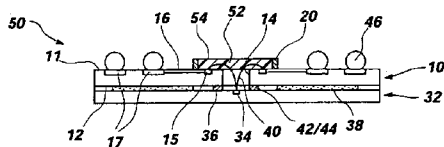

U.S. PATENT DOCUMENTS

5,259,793 A 11/1993 Yamada et al.
 5,264,061 A 11/1993 Juskey et al.
 5,278,442 A 1/1994 Prinz et al.
 5,336,931 A 8/1994 Juskey et al.
 5,484,314 A 1/1996 Farnworth
 5,574,310 A 11/1996 Sono et al.
 5,705,117 A 1/1998 O'Connor et al.
 5,714,800 A 2/1998 Thompson
 5,714,802 A 2/1998 Cloud et al.
 5,719,440 A 2/1998 Moden
 5,734,201 A * 3/1998 Djennas et al. 257/783
 5,767,443 A 6/1998 Farnworth et al.
 5,793,116 A 8/1998 Rinne et al.
 5,834,830 A 11/1998 Cho
 5,866,949 A 2/1999 Schueller
 5,920,118 A 7/1999 Kong
 5,965,933 A 10/1999 Young et al.
 5,977,640 A 11/1999 Bertin et al.
 5,994,166 A 11/1999 Akram et al.
 5,999,413 A 12/1999 Ohuchi et al.
 6,091,140 A 7/2000 Toh et al.
 6,124,407 A 9/2000 Lee et al.
 6,013,946 A * 11/2000 Lee et al. 257/684
 6,222,263 B1 4/2001 Sherif et al.
 6,239,013 B1 5/2001 Hotchkiss
 6,251,488 B1 6/2001 Miller et al.
 6,259,962 B1 7/2001 Gothait
 6,268,584 B1 7/2001 Keicher et al.
 6,300,165 B1 10/2001 Castro
 6,322,903 B1 * 11/2001 Siniaguine et al. 428/617
 6,372,552 B1 4/2002 Kinsman et al.
 6,380,557 B1 4/2002 Takahara
 6,391,251 B1 5/2002 Keicher et al.
 6,448,664 B1 9/2002 Tay et al.
 6,468,891 B1 10/2002 Williams
 6,489,183 B1 12/2002 Farnworth
 6,500,746 B1 12/2002 Williams
 6,524,346 B1 2/2003 Farnworth
 6,529,027 B1 * 3/2003 Akram et al. 324/758
 6,537,842 B1 3/2003 Akram
 6,544,902 B1 4/2003 Farnworth
 6,611,053 B1 8/2003 Akram
 6,632,732 B1 10/2003 Williams

6,634,100 B1 10/2003 Akram et al.
 2002/0102829 A1 8/2002 Williams
 2002/0111003 A1 8/2002 Williams
 2002/0130413 A1 9/2002 Tay et al.
 2002/0171177 A1 11/2002 Kritchman et al.
 2003/0045047 A1 3/2003 Williams
 2003/0098470 A1 5/2003 Williams
 2003/0102566 A1 6/2003 Farnworth
 2003/0141885 A1 7/2003 Akram et al.
 2003/0151167 A1 8/2003 Kritchman et al.
 2003/0180974 A1 9/2003 Akram
 2003/0181003 A1 9/2003 Akram
 2003/0186496 A1 10/2003 Akram

OTHER PUBLICATIONS

Webpage, Objet Prototyping the Future, "How it Works", 2 pages.
 U.S. Appl. No. 09/511,986, filed Feb. 24, 2000, entitled "Stereolithographically Fabricated Conductive Elements, Semiconductor Device Components and Assemblies Including Such Conductive Elements, and Methods", inventor Vernon M. Williams.
 U.S. Appl. No. 10/201,208, filed Jul. 22, 2002, entitled "Thick Solder Mask for Confining Encapsulant Material Over Selected Locations of a Substrate, Assemblies Including the Solder Mask, and Methods", inventor Grigg et al.
 U.S. Appl. No. 10/619,963, filed Jul. 15, 2003, entitled "Stereolithographic Methods for Securing Conductive Elements to Contacts of Semiconductor Device Components", inventor Vernon M. Williams.
 U.S. Appl. No. 10/641,471, filed Aug. 14, 2003, entitled "Protective Structures for Bond Wires", inventor Salman Akram.
 U.S. Appl. No. 10/648,163, filed Aug. 26, 2003, entitled "Method for Fabricating an Interposer", inventor Akram et al.
 U.S. Appl. No. 10/688,354, filed Oct. 17, 2003, entitled "Thick Solder Mask for Confining Encapsulant Material Over Selected Locations of a Substrate and Assemblies Including the Solder Mask", inventor Grigg et al.

* cited by examiner

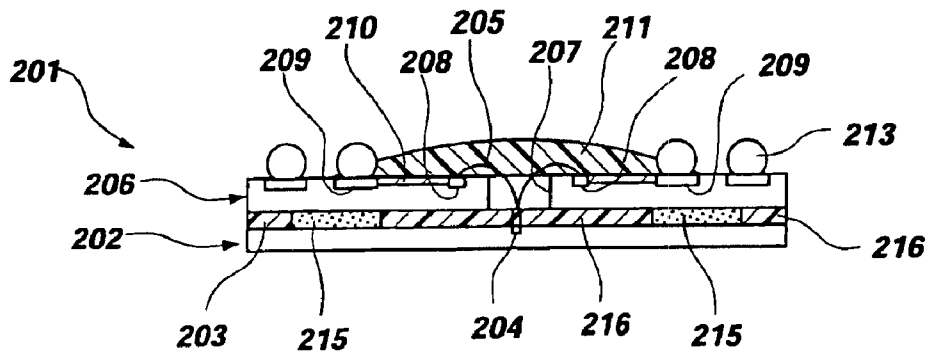

Fig. 1
(PRIOR ART)

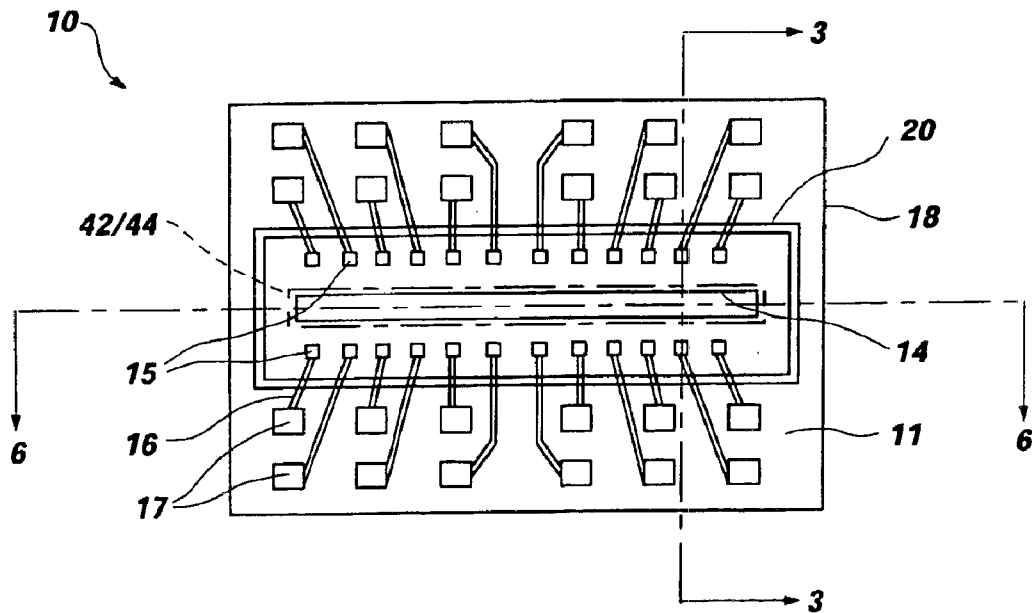

Fig. 2

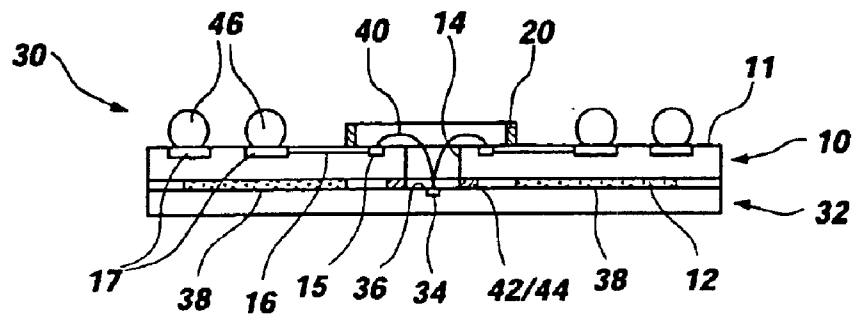

Fig. 3

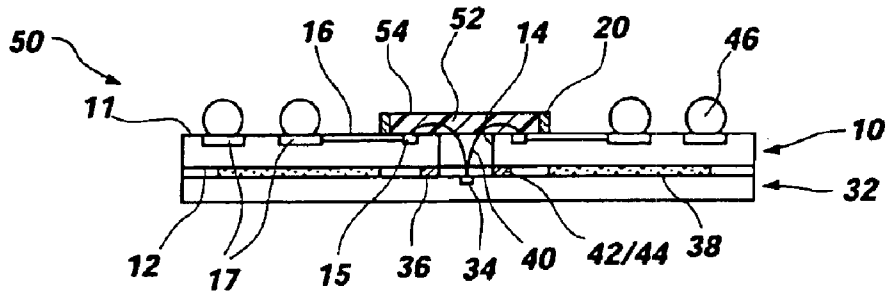

Fig. 4

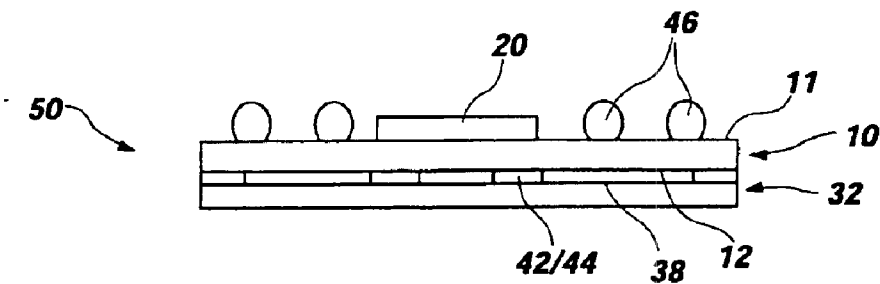

Fig. 5

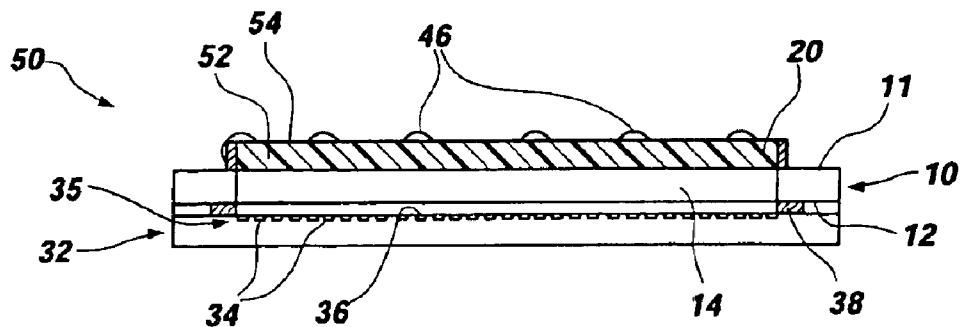

Fig. 6

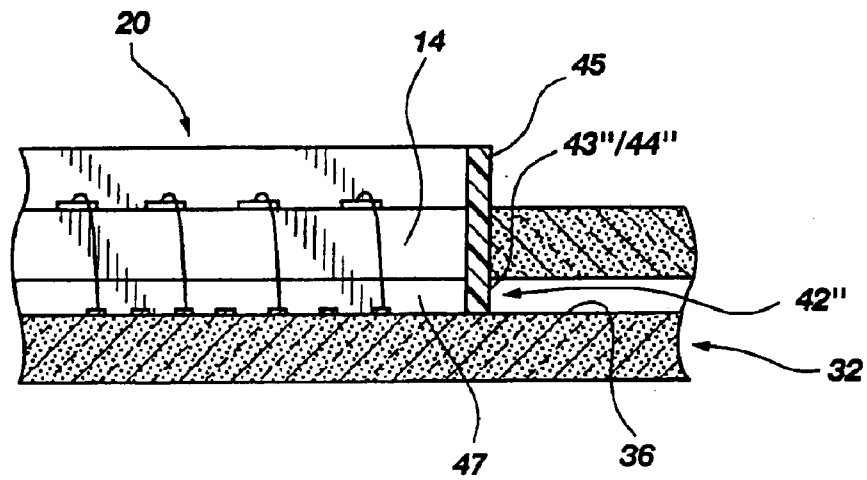

Fig. 6A

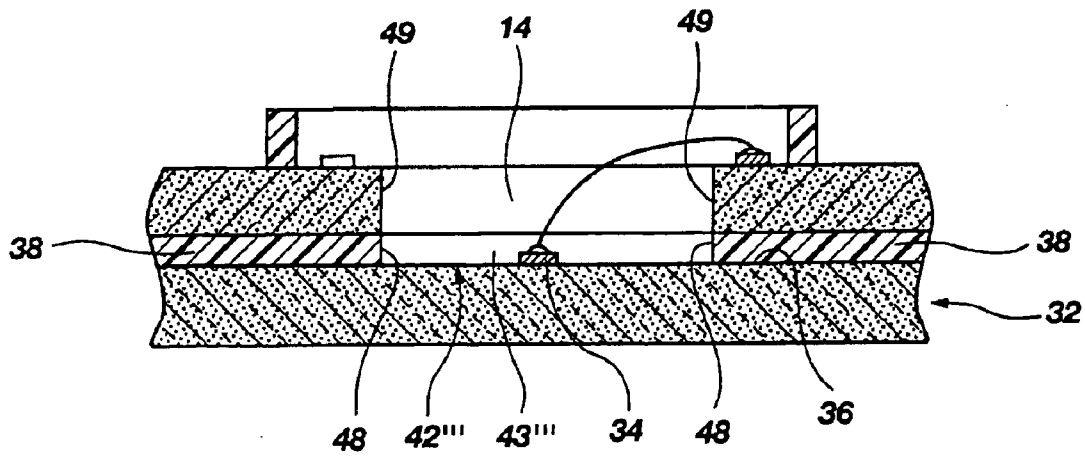

Fig. 6B

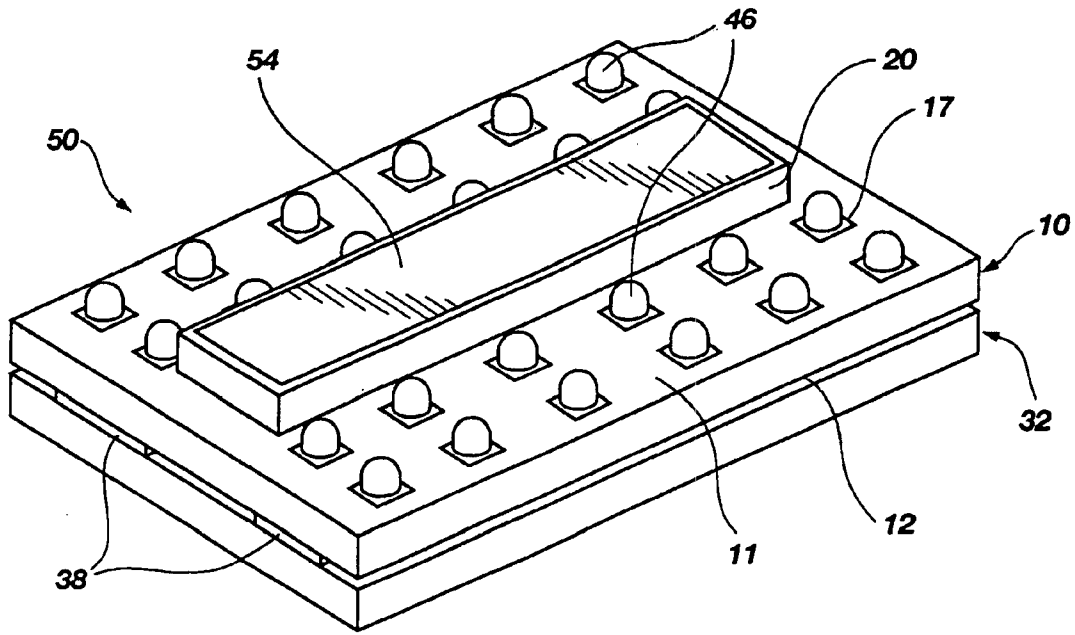

Fig. 7

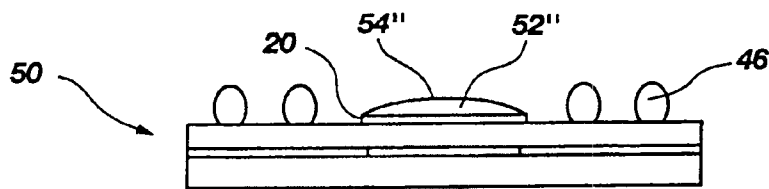

Fig. 8

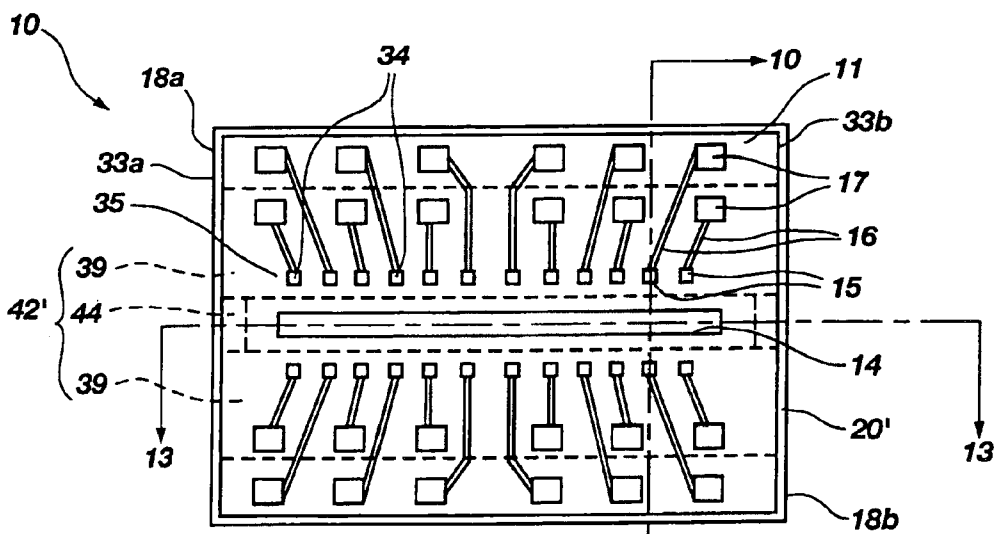

Fig. 9

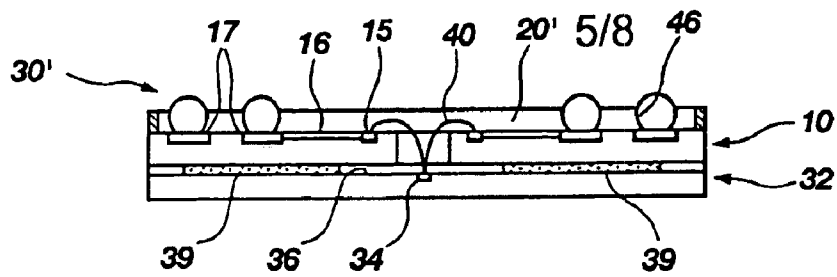

Fig. 10

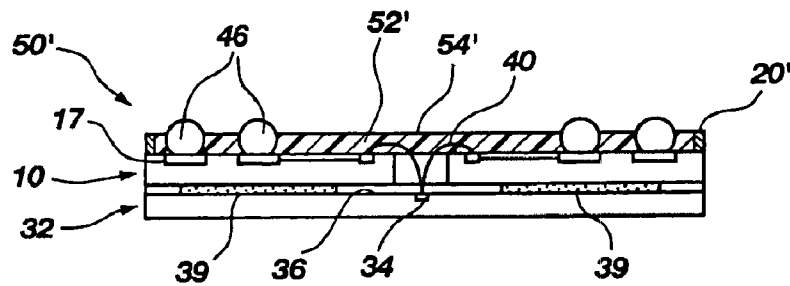

Fig. 11

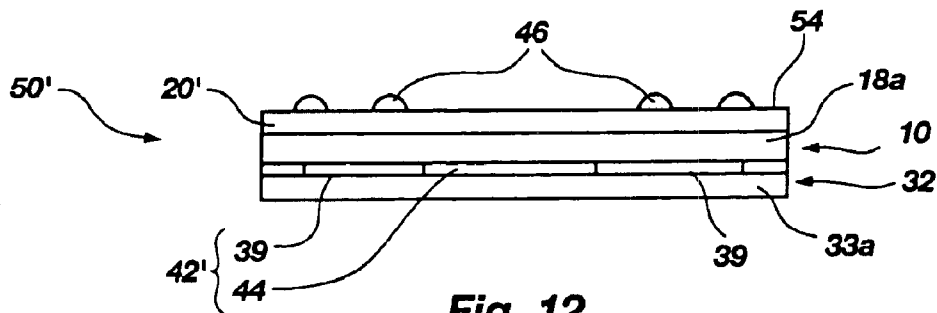

Fig. 12

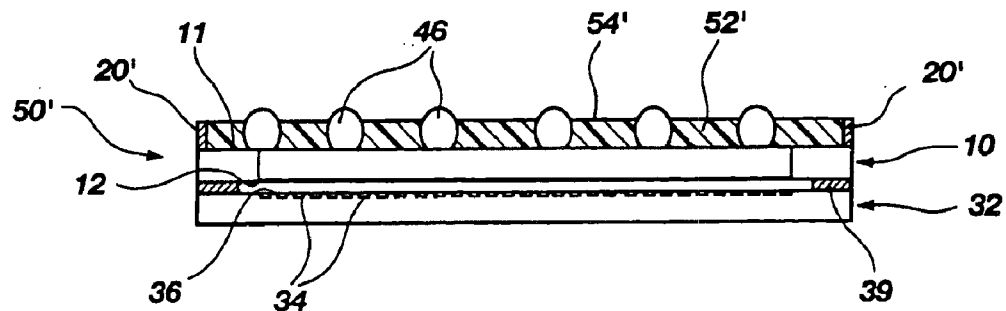

Fig. 13

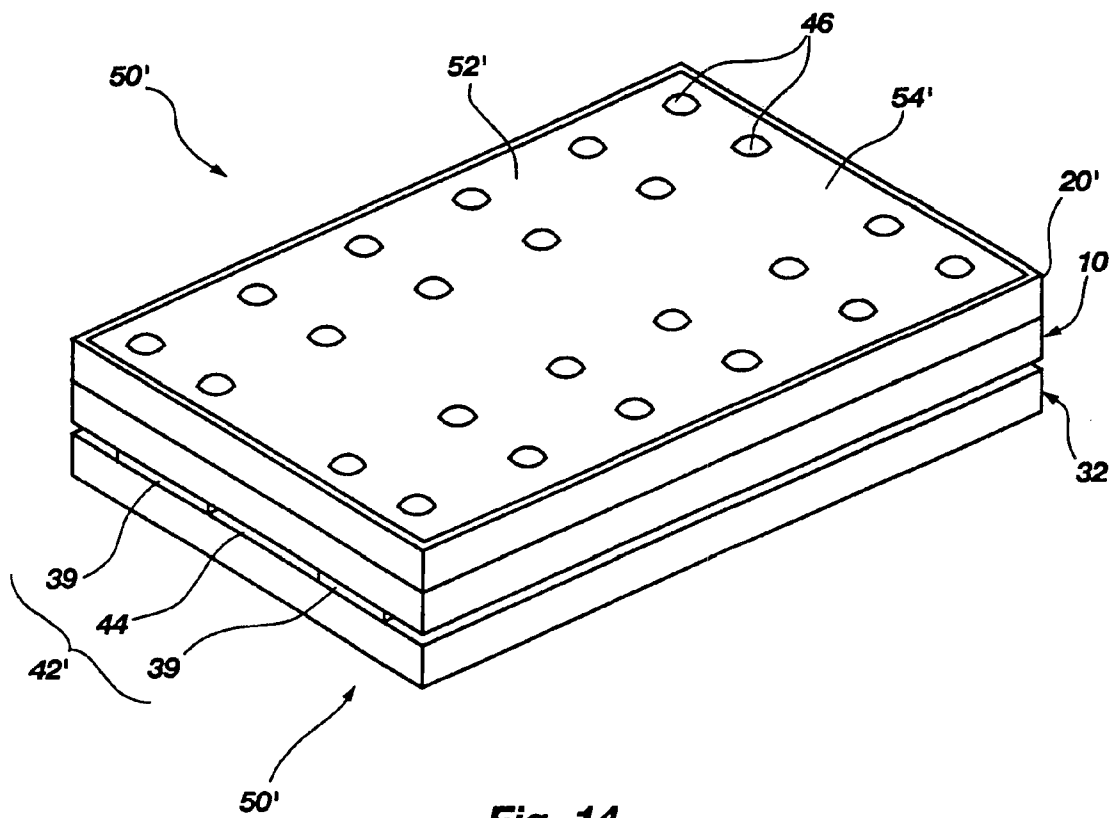

Fig. 14

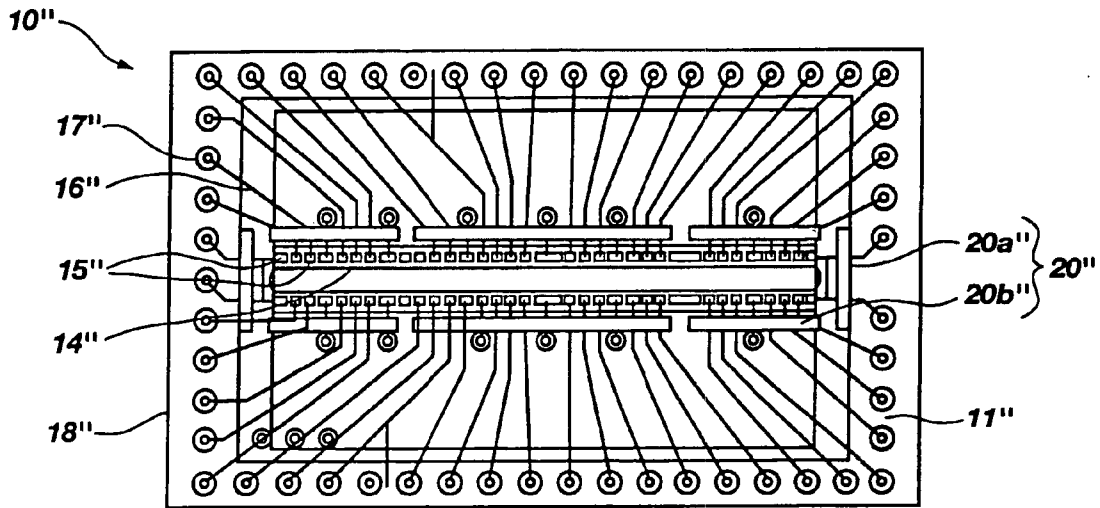

Fig. 15

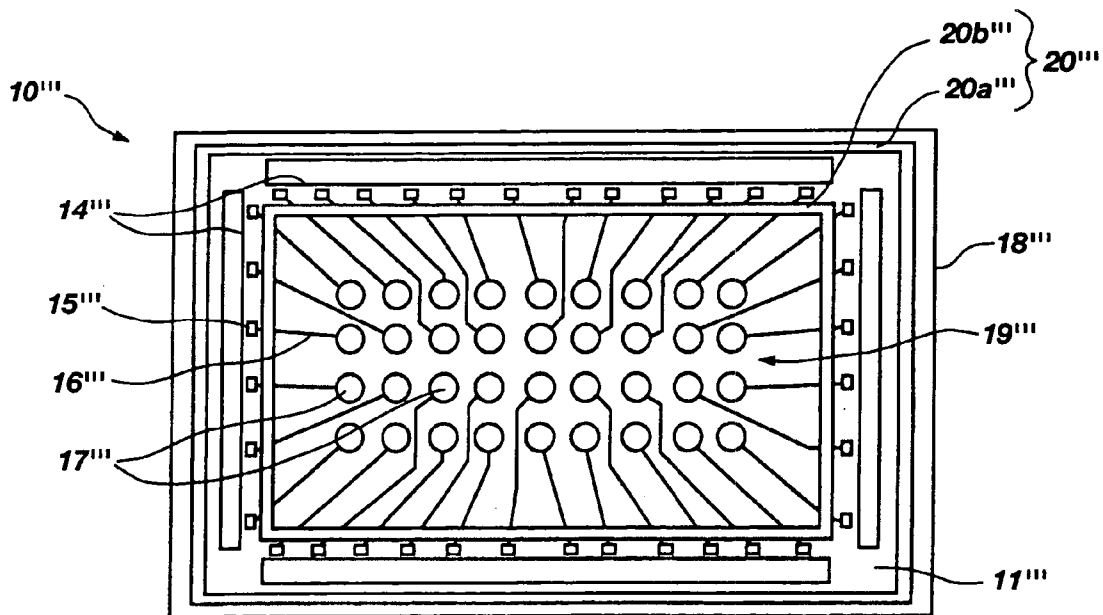

Fig. 16

**METHOD FOR FABRICATING
INTERPOSERS INCLUDING UPWARDLY
PROTRUDING DAMS, SEMICONDUCTOR
DEVICE ASSEMBLIES INCLUDING THE
INTERPOSERS**

CROSS-REFERENCE TO RELATED
APPLICATION

This application is a continuation of application Ser. No. 09/560,970, filed Apr. 28, 2000, now U.S. Pat. No. 6,531,335, issued Mar. 11, 2003.

BACKGROUND OF THE INVENTION

1. Field of the Invention

The present invention relates generally to interposers for use in chip-scale packages (CSPs), including ball grid array (BGA) packages. Particularly, the present invention relates to interposers that include upwardly protruding dams configured to laterally confine encapsulant material over a specified area of the interposer. The invention also relates to semiconductor device packages including the interposers and to methods of fabricating the upwardly protruding dams, the interposers, and assemblies including the interposers.

Semiconductor Device Packages

2. Background of Related Art

Semiconductor devices, such as memory devices and processors, are generally fabricated in very large numbers. Typically, several semiconductor devices are fabricated on a wafer or other large scale substrate that includes a layer of semiconductor material (e.g., silicon, gallium arsenide, or indium phosphide). The semiconductor devices are then singulated, or diced, from the wafer or other large scale substrate to provide semiconductor "chips" or dice.

Conventionally, semiconductor dice have been packaged for protection and to facilitate the formation of electrical connections to the small bond pads thereof. Conventional semiconductor device packages typically include an assembly of a semiconductor die and a higher level substrate board (e.g., a circuit board) or leads. Bond pads of the semiconductor die are electrically connected (e.g., by wire bonds or otherwise) to contact pads of a higher level substrate or to leads. The assembly may then be packaged. For example, assemblies that include a semiconductor die with leads connected to the bond pads thereof are typically packaged by use of transfer molding techniques to secure the leads in place and to protect the active surface of the semiconductor die and the wire bonds or other intermediate conductive elements. Assemblies including a semiconductor die and a higher level substrate may be packaged by injection molding techniques or with a glob-top type encapsulant, both of which protect the active surface of the semiconductor die and the wire bonds or other intermediate conductive elements.

Due to the ever-decreasing sizes of state of the art electronic devices, conventional semiconductor device packages are relatively bulky. As a result, alternative semiconductor device packaging configurations have been developed to reduce the amount of area, or "real estate," on circuit boards consumed by semiconductor device packages.

Among these state of the art semiconductor device packages are the so-called chip-scale packages, the areas of which are substantially the same as or only slightly larger than the areas of the semiconductor dice thereof. Chip-scale packages may include a semiconductor die and an interposer

superimposed over the semiconductor die. The bond pads of the semiconductor die are electrically connected to contact pads of the interposer, which are in turn electrically connected to a circuit board or other carrier substrate through traces extending to other contact elements that mate with terminals on the circuit board or other carrier substrate.

An exemplary ball grid array type chip-scale package **201** is illustrated in FIG. 1. Package **201** includes a semiconductor die **202** and an interposer **206** positioned over an active surface **203** of semiconductor die **202**. Interposer **206** is secured to semiconductor die **202** with a layer **215** of adhesive material. A quantity of underfill material **216** is introduced between semiconductor die **202** and interposer **206** to fill any remaining open areas therebetween.

Interposer **206** includes a slot **207** formed therethrough. Bond pads **204** on an active surface **203** of semiconductor die **202** are exposed through slot **207**. Bond pads **204** are connected by way of wire bonds **205** or other intermediate conductive elements to corresponding first contact pads **208** on interposer **206**. As illustrated, wire bonds **205** extend through slot **207**. Each first contact pad **208** communicates with a corresponding second contact pad **209** on interposer **206** by way of a conductive trace **210** carried by interposer **206**. Second contact pads **209** may be arranged so as to reroute the output locations of bond pads **204**. Thus, the locations of second contact pads **209** may also impart interposer **206** with a desired footprint, and particularly one which corresponds to the arrangement of terminal pads on a carrier substrate (not shown) to which package **201** is to be connected. Bond pads **204**, wire bonds **205**, and first contact pads **208** are each protected by a quantity of an encapsulant material **211**, such as a glob-top type encapsulant.

Package **201** is electrically connected to a carrier substrate by way of conductive structures **213**, such as solder balls, connected to second contact pads **209** and corresponding contact pads of the carrier substrate. Package **201** is configured to be connected to a carrier substrate in an inverted, or flip-chip, fashion, which conserves real estate on the carrier substrate. It is also known in the art to connect a chip-scale package to a carrier substrate by way of wire bonds or other conductive elements. Such assemblies, packages and interposers are disclosed, for example, in U.S. Pat. No. 5,719,440, issued to Walter L. Moden and assigned to the assignee of the invention disclosed and claimed herein.

The introduction of underfill materials between a semiconductor die and an interposer secured thereto is somewhat undesirable since an additional assembly step is required. Moreover, as conventional underfill materials flow into the spaces between a semiconductor die and an interposer, voids or bubbles may form and remain therein.

In addition, the use of glob-top type encapsulants to protect the bond pads and intermediate conductive elements of such chip-scale packages is somewhat undesirable since glob-top encapsulants may flow laterally over the second contact pads or conductive structures protruding therefrom. While more viscous encapsulant materials may be used, because viscous glob-top encapsulants typically cure with a convex surface, the amount of encapsulant needed to adequately protect the bond wires or other intermediate conductive elements between the bond pads and first contact pads may result in a glob-top that protrudes an undesirable distance from the interposer, which may require the removal of some of the convex portion of the glob-top or the use of undesirably long conductive elements between the second contact pads of the interposer and the contact pads of the carrier substrate.

U.S. Pat. No. 5,714,800, issued to Patrick F. Thompson, discloses an interposer with a stepped outer periphery. The first contact pads are located on the lower, peripheral portion of the interposer, while the second contact pads are positioned on the higher, central region of the interposer. The vertical wall between the lower and higher regions of the interposer prevents liquid encapsulant material from flowing laterally beyond the lower portion of the interposer and thus prevents the liquid encapsulant material from flowing onto the second contact pads. As the lower, peripheral portion of the interposer must have a sufficient thickness and rigidity to support the first contact pads thereon and since the difference in height between the peripheral and central regions of the interposer should be sufficient to facilitate complete encapsulation of an intermediate conductive element, such as a bond wire, that is connected to and raised somewhat above a first contact pad, the stepped interposer is relatively thick and undesirably adds to the overall thickness of a semiconductor device package of which it is a part. Moreover, fabrication of the stepped interposer requires additional machining or alignment of layers to create a stepped periphery. In addition, when an interposer with a stepped periphery is used, since the intermediate conductive elements and bond pads are located near the periphery of the semiconductor die-interposer assembly, it would be very difficult to encapsulate bond pads and intermediate conductive elements with a glob-top type encapsulant.

Accordingly, there is a need for a structure on an interposer that prevents the lateral flow of glob-top type encapsulant materials. There is also a need for a structure that contains relatively low viscosity encapsulant materials over desired areas of an interposer.

Stereolithography

In the past decade, a manufacturing technique termed "stereolithography," also known as "layered manufacturing," has evolved to a degree where it is employed in many industries.

Essentially, stereolithography as conventionally practiced involves utilizing a computer to generate a three-dimensional (3-D) mathematical simulation or model of an object to be fabricated, such generation usually effected with 3-D computer-aided design (CAD) software. The model or simulation is mathematically separated or "sliced" into a large number of relatively thin, parallel, usually vertically superimposed layers, each layer having defined boundaries and other features associated with the model (and thus the actual object to be fabricated) at the level of that layer within the exterior boundaries of the object. A complete assembly or stack of all of the layers defines the entire object, and surface resolution of the object is, in part, dependent upon the thickness of the layers.

The mathematical simulation or model is then employed to generate an actual object by building the object, layer by superimposed layer. A wide variety of approaches to stereolithography by different companies has resulted in techniques for fabrication of objects from both metallic and non-metallic materials. Regardless of the material employed to fabricate an object, stereolithographic techniques usually involve disposition of a layer of unconsolidated or unfixed material corresponding to each layer within the object boundaries, followed by selective consolidation or fixation of the material to at least a partially consolidated, or semisolid, state in those areas of a given layer corresponding to portions of the object, the consolidated or fixed material also at that time being substantially concurrently bonded to

a lower layer of the object to be fabricated. The unconsolidated material employed to build an object may be supplied in particulate or liquid form, and the material itself may be consolidated or fixed, or a separate binder material may be employed to bond material particles to one another and to those of a previously formed layer. In some instances, thin sheets of material may be superimposed to build an object, each sheet being fixed to a next lower sheet and unwanted portions of each sheet removed, a stack of such sheets defining the completed object. When particulate materials are employed, resolution of object surfaces is highly dependent upon particle size, whereas when a liquid is employed, surface resolution is highly dependent upon the minimum surface area of the liquid which can be fixed and the minimum thickness of a layer that can be generated. Of course, in either case, resolution and accuracy of object reproduction from the CAD file is also dependent upon the ability of the apparatus used to fix the material to precisely track the mathematical instructions indicating solid areas and boundaries for each layer of material. Toward that end, and depending upon the layer being fixed, various fixation approaches have been employed, including particle bombardment (electron beams), disposing a binder or other fixative (such as by inkjet printing techniques), or irradiation using heat or specific wavelength ranges.

An early application of stereolithography was to enable rapid fabrication of molds and prototypes of objects from CAD files. Thus, either male or female forms on which mold material might be disposed may be rapidly generated. Prototypes of objects might be built to verify the accuracy of the CAD file defining the object and to detect any design deficiencies and possible fabrication problems before a design was committed to large-scale production.

In more recent years, stereolithography has been employed to develop and refine object designs in relatively inexpensive materials, and has also been used to fabricate small quantities of objects where the cost of conventional fabrication techniques is prohibitive for same, such as in the case of plastic objects conventionally formed by injection molding. It is also known to employ stereolithography in the custom fabrication of products generally built in small quantities or where a product design is rendered only once. Finally, it has been appreciated in some industries that stereolithography provides a capability to fabricate products, such as those including closed interior chambers or convoluted passageways, which cannot be fabricated satisfactorily using conventional manufacturing techniques. It has also been recognized in some industries that a stereolithographic object or component may be formed or built around another, pre-existing object or component to create a larger product.

However, to the inventor's knowledge, stereolithography has yet to be applied to mass production of articles in volumes of thousands or millions, or employed to produce, augment or enhance products including other, pre-existing components in large quantities, where minute component sizes are involved, and where extremely high resolution and a high degree of reproducibility of results are required. In particular, the inventor is not aware of the use of stereolithography to fabricate structures for preventing the lateral flow of encapsulant materials beyond desired areas of interposers or other substrates. Furthermore, conventional stereolithography apparatus and methods fail to address the difficulties of precisely locating and orienting a number of pre-existing components for stereolithographic application of material thereto without the use of mechanical alignment techniques or to otherwise assuring precise, repeatable placement of components.

SUMMARY OF THE INVENTION

The present invention includes a dam for use on an interposer. When secured to a surface of an interposer, the dam is configured to protrude above the surface so as to prevent an encapsulant material from flowing laterally beyond a desired area of the interposer. The present invention also includes interposers with one or more such upwardly protruding dams positioned thereon, as well as semiconductor device assemblies and packages including interposers with one or more upwardly protruding dams thereon.

Each upwardly protruding dam according to the present invention is configured to be secured to a surface of an interposer. The upwardly protruding dams may be configured to fully or partially surround an area of an interposer over which an encapsulant material is to be disposed. The upwardly protruding dams are configured to at least partially laterally confine a quantity of encapsulant material over at least a portion of the surface of the interposer. The upwardly protruding dams of the present invention may be fabricated by any known substrate or semiconductor device component fabrication process. Preferably, upwardly protruding dams incorporating teachings of the present invention are fabricated from a photocurable polymer, or "photopolymer," by way of known stereolithography processes, such as the hereinafter more fully described stereolithography process. Each upwardly protruding dam may include one layer or a plurality of superimposed, contiguous, mutually adhered layers of material. An upwardly protruding dam according to the present invention may be fabricated directly on an interposer or separately therefrom, then secured thereto by known techniques, such as the use of an adhesive material.

An interposer according to the present invention may include one or more slots or apertures formed completely therethrough. In one embodiment of the interposer, an elongate, substantially centrally located slot facilitates the formation of electrical connections from the bond pads of a semiconductor die with one or more substantially centrally located rows of bond pads to corresponding first contact pads located near the slot of the interposer. Electrical traces carried by the interposer connect each first contact pad to a corresponding second contact pad on an upper surface of the interposer opposite from the semiconductor die. The second contact pads are disposed in an array over the surface of the interposer. The upwardly protruding dam at least partially laterally surrounds the slot and at least the first contact pads of the interposer and, preferably, substantially completely laterally surrounds the slot and first contact pads.

The interposer may be assembled with a semiconductor die by placing one or more dielectric, adhesive strips between the active surface of the semiconductor die and a lower surface of the interposer. The dielectric, adhesive strips at least partially laterally surround the bond pads on the active surface of the semiconductor die, as well as impart stability to the assembly. The bond pads of the semiconductor die may be electrically connected to the corresponding first contact pads of the interposer by way of known intermediate conductive elements, such as wire bonds, that extend through the one or more slots or apertures of the interposer.

In a semiconductor device package incorporating teachings of the present invention, a quantity of encapsulant material may be disposed over the one or more slots or apertures so as to electrically insulate each of the intermediate conductive elements extending therethrough. The one or more dams protruding upwardly from the upper surface of

the interposer at least partially laterally confine the encapsulant material, preventing the encapsulant material from flowing laterally beyond the one or more dams. If the upwardly protruding dam substantially laterally surrounds the one or more slots and second contact pads, a low viscosity encapsulant material may be employed, facilitating the formation of a "glob-top" with a less convex, or even no, meniscus. When the interposer includes such an upwardly protruding dam and a low viscosity encapsulant material is used, the encapsulated mass may actually have a substantially planar surface, reducing the overall thickness of the semiconductor device package.

A semiconductor device package incorporating teachings of the present invention may also include a sealing element between the interposer and the semiconductor die. The sealing element substantially laterally surrounds the bond pads of the semiconductor die and may be at least partially formed by the one or more adhesive strips securing the interposer to the active surface of the semiconductor die. The sealing element may also include a sealing material, such as a photopolymer, disposed between the interposer and semiconductor die. When a photopolymer is used to form at least a portion of the sealing element, the hereinafter more fully described stereolithography processes may be used to at least partially consolidate the photopolymer. A photopolymer portion of the sealing element may be located at or adjacent an outer periphery of one or both of the interposer and semiconductor die or adjacent a periphery of the slot formed through the interposer.

According to another aspect, the present invention includes a method for fabricating the dam, as well as a method for fabricating all or part of a sealing element from a photopolymer. In a preferred embodiment of the method, a computer-controlled, 3-D CAD initiated process known as "stereolithography" or "layered manufacturing" is used to fabricate the dam or sealing element. When stereolithographic processes are employed, each dam is formed as either a single layer or a series of superimposed, contiguous, mutually adhered layers of material.

The stereolithographic method of fabricating the dams or sealing elements of the present invention preferably includes the use of a machine vision system to locate the interposers or other substrates on which the dams are to be fabricated, as well as the features or other components on or associated with the interposers or other substrates (e.g., solder bumps, contact pads, conductive traces, etc.). The use of a machine vision system directs the alignment of a stereolithography system with each interposer or other substrate for material disposition purposes. Accordingly, the interposers or other substrates need not be precisely mechanically aligned with any component of the stereolithography system to practice the stereolithographic embodiment of the method of the present invention.

In a preferred embodiment, the dams to be fabricated upon or positioned upon and secured to interposers in accordance with the invention are fabricated using precisely focused electromagnetic radiation in the form of an ultraviolet (UV) wavelength laser under control of a computer and responsive to input from a machine vision system, such as a pattern recognition system, to fix or cure selected regions of a layer of a liquid photopolymer material disposed on the semiconductor device or other substrate.

Sealing elements may be stereolithographically fabricated on an assembly including a semiconductor die and an interposer positioned on the active surface thereof.

Other features and advantages of the present invention will become apparent to those of ordinary skill in the art

7

through consideration of the ensuing description, the accompanying drawings, and the appended claims.

BRIEF DESCRIPTION OF THE SEVERAL VIEWS OF THE DRAWINGS

FIG. 1 is a cross-sectional view of an exemplary chip-scale package with a glob-top type encapsulant placed over the intermediate conductive elements thereof;

FIG. 2 is a top view of a first embodiment of an interposer including a slot formed therethrough and an upwardly protruding dam secured to a surface of the interposer adjacent to and surrounding the slot;

FIG. 3 is a cross-sectional view of an assembly including the interposer and dam of FIG. 2, taken along line 3—3 thereof, and a semiconductor die connected to the interposer;

FIG. 4 is a cross-sectional view of a semiconductor device package including the assemble of FIG. 3, depicting an encapsulant material disposed over the slot and laterally confined by the upwardly protruding dam and a sealing element between the interposer and the die and laterally surrounding the bond pads of the die;

FIG. 5 is a side view of the semiconductor device package shown in FIG. 4;

FIG. 6 is another cross-sectional view of the semiconductor device package shown in FIG. 4, which includes the interposer of FIG. 2, the cross-section being taken along line 6—6 of FIG. 2;

FIG. 6A is an enlarged, partial cross-sectional view of a package including the assembly shown in FIG. 3, depicting a variation of the sealing element shown in FIGS. 2—6;

FIG. 6B is an enlarged, partial cross-sectional view of a package including the assembly shown in FIG. 3, depicting another variation of the sealing element illustrated in FIGS. 2—6;

FIG. 7 is a perspective view of the semiconductor device package depicted in FIGS. 4—6;

FIG. 8 is a side view of a variation of the semiconductor device package shown in FIGS. 4—7, wherein a shorter dam is secured to the interposer and a higher viscosity encapsulant material is used to encapsulate the intermediate conductive elements;

FIG. 9 is a top view of another interposer with a slot formed therethrough and an upwardly protruding dam secured to a surface of the interposer adjacent an outer periphery of the interposer;

FIG. 10 is a cross-sectional view of an assembly including the interposer and upwardly protruding dam shown in FIG. 9, taken along line 10—10 thereof, and a semiconductor die connected thereto;

FIG. 11 is a cross-sectional view of a semiconductor device package including the assembly shown in FIG. 10, an encapsulant disposed over a surface of the interposer and laterally confined by the upwardly protruding dam, and a sealing element disposed between the interposer and the semiconductor die and laterally surrounding the bond pads of the die;

FIG. 12 is a side view of the semiconductor device package shown in FIG. 11;

FIG. 13 is another cross-sectional view of the semiconductor device package shown in FIGS. 11 and 12, which includes the interposer shown in FIG. 9, the cross-section being taken along line 13—13 of FIG. 9;

FIG. 14 is a perspective view of the semiconductor device package depicted in FIGS. 11—13;

8

FIG. 15 is a top schematic representation of an interposer with another embodiment of dam, including a plurality of separate elements secured to the surface of the interposer adjacent a centrally located, elongate slot formed therethrough;

FIG. 16 is a top schematic representation of an interposer with another embodiment of a dam secured to a surface thereof, the interposer including peripherally located slots and centrally located contact pads, the dam including two upwardly protruding members configured and positioned to confine encapsulant material over the peripherally located slots of the interposer and to prevent encapsulant material from flowing onto the centrally located contact pads or onto conductive structures secured to the contact pads;

FIG. 17 is a schematic representation of an exemplary stereolithography apparatus that may be employed in the method of the present invention to fabricate the dams of the present invention; and

FIG. 18 is a partial cross-sectional side view of an interposer or other substrate disposed on a platform of a stereolithographic apparatus for the formation of a dam on the interposer or other substrate.

DETAILED DESCRIPTION OF THE INVENTION

With reference to FIG. 2, an exemplary interposer 10 incorporating teachings of the present invention is shown. Interposer 10 is a substantially planar member formed from, for example, FR-4 resin, semiconductor material (e.g., silicon), or any other known substrate material and having an upper surface 11 and a lower surface 12 (see FIGS. 2—6). As illustrated in FIG. 2, interposer 10 includes an elongate slot 14 formed therethrough. Slot 14 is positioned substantially along the center of interposer 10. Interposer 10 also includes first contact pads 15, or contacts, located proximate slot 14. Electrical traces 16 carried by interposer 10 connect each first contact pad 15 to a corresponding second contact pad 17 carried on upper surface 11 of interposer 10. As depicted, second contact pads 17 are arranged in an array over upper surface 11.

A dam 20 secured to upper surface 11 of interposer 10 protrudes upwardly therefrom. Dam 20 at least partially laterally surrounds slot 14 and first contact pads 15. As shown in FIG. 2, dam 20 substantially completely laterally surrounds slot 14 and first contact pads 15. Second contact pads 17 are located laterally outside of dam 20.

FIG. 3 depicts an assembly 30 including interposer 10 and a semiconductor die 32 with bond pads 34 positioned on an active surface 36 thereof in one or more centrally located rows 35 (see FIG. 6). As illustrated, two parallel strips of adhesive film 38 are placed between active surface 36 of semiconductor die 32 and lower surface 12 of interposer 10 so as to secure interposer 10 to semiconductor die 32. Intermediate conductive elements 40, which are illustrated as wire bonds but may also be any other known type of intermediate conductive elements, extend through slot 14 to electrically connect bond pads 34 of semiconductor die 32 to corresponding first contact pads 15 of interposer 10.

Assembly 30 may also include a sealing element 42 that laterally surrounds and seals bond pads 34 of semiconductor die 32. Sealing element 42 may comprise adhesive film 38 and, in lieu of two strips of adhesive film 38, adhesive film 38 may be cut to form a frame, the aperture of which lies over bond pads 34. Alternatively, or in addition, sealing element 42 may include a quantity of material 44 disposed between active surface 36 of semiconductor die 32 and

lower surface 12 of interposer 10. Preferably, material 44 is a photopolymer. In FIG. 3, sealing element 42 is depicted with material 44 being located adjacent (e.g., beneath) at least the end edges of slot 14.

FIG. 6A illustrates a variation of a sealing element 42", which includes a vertically disposed end member 43" that is continuous and integral with ends 45 of dam 20. Thus, a quantity of material 44" forming each end member 43" of sealing element 42" and each end 45 of dam 20 extends substantially vertically upward from active surface 36 of semiconductor die 32 and in contact with a corresponding end of slot 14. As shown in FIG. 6A, the long sides 47 of sealing element 42" are not continuous with the corresponding sides of dam 20. If, however, the edges 48 of adhesive film 38 strips are aligned with the long edges 49 of slot 14, as depicted in FIG. 6B, another variation of a sealing element 42'" incorporating teachings of the present invention, which includes end members 43'" similar to end members 43" illustrated in FIG. 6A, along with adhesive film 38 strips would substantially laterally seal bond pads 34 of semiconductor die 32, as well as any portions of active surface 36 that are covered by adhesive film 38 and sealing element 42'".

As shown in FIG. 3, assembly 30 also includes a conductive structure or element 46 (e.g., balls, pillars, or other structures formed from metal, conductive elastomer, conductor-filled elastomer, or other conductive material) protruding from each second contact pad 17 of interposer 10.

Turning now to FIGS. 4-7, a semiconductor device package 50 including assembly 30 of semiconductor die 32 and interposer 10 with dam 20 thereon is illustrated. Package 50 also includes a quantity of encapsulant material 52 disposed laterally within the confines of the one or more upwardly protruding dams 20 positioned on upper surface 11 of interposer 10 and over at least slot 14, intermediate conductive elements 40, and first contact pads 15. Encapsulant material 52 substantially encapsulates intermediate conductive elements 40 so as to electrically insulate intermediate conductive elements 40 from one another and from the exterior of package 50. As illustrated in FIGS. 2-7, upwardly protruding dam 20 completely laterally surrounds slot 14 and first contact pads 15. Thus, upwardly protruding dam 20 will laterally confine encapsulant materials 52 of any viscosity, including conventional glob-top materials such as silicones, as well as very low viscosity encapsulant materials 52. As a result, encapsulant material 52 of package 50 has a surface 54 that is less convexly curved than that exhibited by conventional glob-tops. As shown in FIGS. 4-7, encapsulant material 52 of package 50 exhibits a substantially planar surface 54. Since surface 54 may be substantially planar, the overall thickness of package 50 is reduced relative to packages that employ conventional glob-top type encapsulant materials of greater viscosity and thus having convexly curved surfaces 54. In addition, when surface 54 is substantially planar, encapsulant material 52 is not as likely as a semiconductor device package with a convexly curved glob-top type encapsulant to interfere with the flip-chip connection of conductive structures 46 to the terminals of a higher level substrate. By way of contrast, FIG. 8 illustrates a package 50 wherein a higher viscosity encapsulant material 52" is used and surface 54", therefore, has a convex shape, or meniscus. When a higher viscosity encapsulant material is used, the height of dam 20 need not exceed the height of bond wires or other intermediate conductive elements 40 (see FIGS. 3 and 4) extending through slot 14 (see FIGS. 3 and 4).

FIG. 9 schematically depicts a second embodiment of a dam 20' incorporating teachings of the present invention

disposed on an upper surface 11 of an interposer 10. Dam 20' is configured to be positioned adjacent outer periphery 18 (see FIG. 2) of interposer 10 and to at least partially laterally surround slot 14, first contact pads 15, and second contact pads 17. As illustrated, dam 20' substantially completely laterally surrounds slot 14, first contact pads 15, and second contact pads 17.

Referring to FIG. 10, an assembly 30' of a semiconductor die 32 and interposer 10 with dam 20' protruding upwardly therefrom is illustrated. Interposer 10 is secured to active surface 36 of semiconductor die 32 by way of a quantity of adhesive 39 disposed between active surface 36 and lower surface (not shown) of interposer 10. Intermediate conductive elements 40 electrically connect bond pads 34 of semiconductor die 32 to corresponding first contact pads 15 of interposer 10.

Referring now to FIGS. 9 and 12, assembly 30' may also include a sealing element 42' located between semiconductor die 32 and interposer 10 and completely laterally surrounding bond pads 34 and substantially laterally sealing bond pads 34 from the environment external a semiconductor device package 50' (see FIGS. 11-14) that includes assembly 30'. Sealing element 42' may be at least partially formed by adhesive 39. Alternatively, or in addition, sealing element 42' may include a quantity of material 44, such as a photopolymer, disposed between active surface 36 of semiconductor die 32 and lower surface 12 of interposer 10. Preferably, material 44 is a photopolymer. FIGS. 9 and 12 depict sealing element 42' as including two elongate strips of adhesive 39 extending adjacent and substantially parallel to row 35 of bond pads 34. Sealing element 42' also includes material 44 located between strips of adhesive 39 adjacent (e.g., beneath) opposite, outer peripheral edges 18a, 18b of interposer 10 or adjacent opposite peripheral edges 33a, 33b of semiconductor die 32.

FIG. 10 also illustrates assembly 30' as including conductive structures 46 (e.g., balls, pillars, or other structures formed from metal, conductive elastomer, conductor-filled elastomer, or other conductive material) protruding from each second contact pad 17 of interposer 10.

Referring now to FIGS. 11-14, a semiconductor device package 50' including assembly 30' with semiconductor die 32, interposer 10, and dam 20' is illustrated. Package 50' also includes a glob-top type encapsulant 52' formed from a known type of encapsulant material, disposed laterally within the confines of the one or more upwardly protruding dams 20' positioned on upper surface 11 of interposer 10 so as to fill slot 14 and to be disposed thereover, as well as over intermediate conductive elements 40, first contact pads 15, and second contact pads 17. Encapsulant 52' substantially encapsulates intermediate conductive elements 40 so as to electrically insulate intermediate conductive elements 40 from one another and from the exterior of package 50'. Encapsulant 52' also laterally surrounds and supports a base portion of each conductive structure 46, at the junction of conductive structure 46 and the corresponding second contact pad 17 to which conductive structure 46 is secured. When dam 20' completely laterally surrounds second contact pads 17, a low viscosity encapsulant material may be used as encapsulant 52'. Thus, encapsulant 52' would have a substantially planar surface 54' and each conductive structure 46 would protrude substantially the same distance from surface 54' of encapsulant 52'.

FIG. 15 depicts another embodiment of dam 20" incorporating teachings of the present invention. As shown in FIG. 15, dam 20" includes several separate dam elements

11

20a", 20b", etc. that are each secured to an upper surface 11" of an interposer 10". Each dam element 20a", 20b", etc. is positioned adjacent a substantially centrally located elongate slot 14" formed through interposer 10". First contact pads 15" are positioned adjacent slot 14", between slot 14" and dam 20", and are connected by way of conductive traces 16" to corresponding second contact pads 17" that are positioned adjacent an outer periphery 18" of interposer 10". Although dam elements 20a", 20b", etc. are spaced apart from one another, dam 20" will laterally confine higher viscosity encapsulant materials (e.g., conventional glob-top type encapsulants) over slot 14" and any intermediate conductive elements extending therethrough.

Another embodiment of a dam 20" according to the present invention is illustrated in FIG. 16. Dam 20" includes an outer member 20a" and an inner member 20b" that are positioned concentrically relative to one another. As FIG. 16 shows, dam 20" is useful on an interposer 10" with slots 14" therethrough and located adjacent outer periphery 18" to contain encapsulant material over slots 14". Slots 14" are located upon interposer 10" to align over the peripherally located bond pads of a semiconductor die to be assembled with interposer 10". Interposer 10" is configured to reroute the bond pad locations from their peripheral locations on the semiconductor die to an array over a surface of interposer 10". Accordingly, interposer 10" includes first contact pads 15" positioned adjacent slots 14" and connected by way of conductive traces 16" to corresponding second contact pads 17" disposed in an array across the center 19" of an upper surface 11" of interposer 10". Conductive elements connecting the bond pads of a semiconductor die to first contact pads 15" of interposer 10" may be encapsulated by disposing an encapsulant material between outer member 20a" of dam 20" and inner member 20b" thereof.

While dams 20, 20', 20", 20''' are preferably substantially simultaneously fabricated on or secured to a collection of interposers 10, 10', 10"', such as prior to singulating interposers 10, 10', 10"' from a wafer, dams 20, 20', 20", 20''' may also be fabricated on or secured to collections of individual interposers 10, 10', 10"' or other substrates, or to individual interposers 10, 10', 10"' or other substrates. As another alternative, dams 20, 20', 20", 20''' may be substantially simultaneously fabricated on or secured to a collection of more than one type of interposer 10, 10', 10" or another substrate.

Dams 20, 20', 20", 20''' may be fabricated directly on interposers 10, 10', 10"' or other substrates. Alternatively, dams 20, 20', 20", 20''' may be fabricated separately from interposers 10, 10', 10"' or other substrates, then secured thereto as known in the art, such as by the use of a suitable adhesive.

While any known semiconductor device fabrication technique may be used to fabricate dams 20, 20', 20", 20''' (e.g., forming and patterning a layer of material, such as silicon dioxide or a photoresist), dams 20, 20', 20", 20''' are preferably fabricated from a photo-curable polymer, or "photopolymer," by stereolithographic processes. When fabricated directly on an interposer 10, 10', 10"' or other substrate, dams 20, 20', 20", 20''' may be made either before or after interposer 10, 10', 10"' has been assembled with a semiconductor die 32.

Photopolymer portions of sealing element 42 may likewise be fabricated on an interposer 10, 10', 10"' or other substrate before or after assembly thereof with a semiconductor die 32, but are preferably fabricated on an assembly, such as assembly 30 (see FIG. 3) or assembly 30' (see FIG.

12

10), including an interposer 10, 10', 10"' or other substrate and a semiconductor die 32.

For simplicity, the ensuing description is limited to an explanation of a method of fabricating dams 20 on an interposer 10 prior to securing conductive structures 46 to contact pads 15 of interposer 10. As should be appreciated by those of skill in the art, however, the method described herein is also useful for fabricating dams 20', 20", 20''', as well as other embodiments of dams incorporating teachings of the present invention, on an interposer 10, 10', 10"' or other substrate.

Stereolithography Apparatus and Methods

FIG. 17 schematically depicts various components, and operation, of an exemplary stereolithography apparatus 80 to facilitate the reader's understanding of the technology employed in implementation of the method of the present invention, although those of ordinary skill in the art will understand and appreciate that apparatus of other designs and manufacture may be employed in practicing the method of the present invention. The preferred, basic stereolithography apparatus for implementation of the method of the present invention, as well as operation of such apparatus, are described in great detail in United States Patents assigned to 3D Systems, Inc. of Valencia, Calif., such patents including, without limitation, U.S. Pat. Nos. 4,575,330; 4,929,402; 4,996,010; 4,999,143; 5,015,424; 5,058,988; 5,059,021; 5,059,359; 5,071,337; 5,076,974; 5,096,530; 5,104,592; 5,123,734; 5,130,064; 5,133,987; 5,141,680; 5,143,663; 5,164,128; 5,174,931; 5,174,943; 5,182,055; 5,182,056; 5,182,715; 5,184,307; 5,192,469; 5,192,559; 5,209,878; 5,234,636; 5,236,637; 5,238,639; 5,248,456; 5,256,340; 5,258,146; 5,267,013; 5,273,691; 5,321,622; 5,344,298; 5,345,391; 5,358,673; 5,447,822; 5,481,470; 5,495,328; 5,501,824; 5,554,336; 5,556,590; 5,569,349; 5,569,431; 5,571,471; 5,573,722; 5,609,812; 5,609,813; 5,610,824; 5,630,981; 5,637,169; 5,651,934; 5,667,820; 5,672,312; 5,676,904; 5,688,464; 5,693,144; 5,695,707; 5,711,911; 5,776,409; 5,779,967; 5,814,265; 5,850,239; 5,854,748; 5,855,718; 5,855,836; 5,885,511; 5,897,825; 5,902,537; 5,902,538; 5,904,889; 5,943,235; and 5,945,058. The disclosure of each of the foregoing patents is hereby incorporated herein by this reference.

With continued reference to FIG. 17 and as noted above, a 3-D CAD drawing of an object to be fabricated in the form of a data file is placed in the memory of a computer 82 controlling the operation of stereolithography apparatus 80 if computer 82 is not a CAD computer in which the original object design is effected. In other words, an object design may be effected in a first computer in an engineering or research facility and the data files transferred via wide or local area network, tape, disc, CD-ROM, or otherwise as known in the art to computer 82 of stereolithography apparatus 80 for object fabrication.

The data is preferably formatted in an STL (for STereoLithography) file, STL being a standardized format employed by a majority of manufacturers of stereolithography equipment. Fortunately, the format has been adopted for use in many solid-modeling CAD programs, so translation from another internal geometric database format is often unnecessary. In an STL file, the boundary surfaces of an object are defined as a mesh of interconnected triangles.

Stereolithography apparatus 80 also includes a reservoir 84 (which may comprise a removable reservoir interchangeable with others containing different materials) of an unconsolidated material 86 to be employed in fabricating the

intended object. In the currently preferred embodiment, the unconsolidated material **86** is a liquid, photo-curable polymer, or "photopolymer," that cures in response to light in the UV wavelength range. The surface level **88** of unconsolidated material **86** is automatically maintained at an extremely precise, constant magnitude by devices known in the art responsive to output of sensors within apparatus **80** and preferably under control of computer **82**. A support platform or elevator **90**, precisely vertically movable in fine, repeatable increments responsive to control of computer **82**, is located for movement downward into and upward out of material **86** in reservoir **84**.

An object may be fabricated directly on platform **90**, or on a substrate disposed on platform **90**. When the object is to be fabricated on a substrate disposed on platform **90**, the substrate may be positioned on platform **90** and secured thereto by way of one or more base supports **122** (FIG. **18**). Such base supports **122** may be fabricated before or simultaneously with the stereolithographic fabrication of one or more objects on platform **90** or a substrate disposed thereon. These base supports **122** may support, or prevent lateral movement of, the substrate relative to a surface **100** of platform **90**. Base supports **122** may also provide a perfectly horizontal reference plane for fabrication of one or more objects thereon, as well as facilitate the removal of a substrate from platform **90** following the stereolithographic fabrication of one or more objects on the substrate. Moreover, where a so-called "recoater" blade **102** is employed to form a layer of material on platform **90** or a substrate disposed thereon, base supports **122** may preclude inadvertent contact of recoater blade **102**, to be described in greater detail below, with surface **100** of platform **90**.

Stereolithography apparatus **80** has a UV wavelength range laser plus associated optics and galvanometers (collectively identified as laser **92**) for controlling the scan of laser beam **96** in the X-Y plane across platform **90**. Laser **92** has associated therewith a mirror **94** to reflect beam **96** downwardly as beam **98** toward surface **100** of platform **90**. Beam **98** is traversed in a selected pattern in the X-Y plane, that is to say, in a plane parallel to surface **100**, by initiation of the galvanometers under control of computer **82** to at least partially cure, by impingement thereon, selected portions of material **86** disposed over surface **100** to at least a partially consolidated (e.g., semisolid) state. The use of mirror **94** lengthens the path of the laser beam, effectively doubling same, and provides a more vertical beam **98** than would be possible if the laser **92** itself were mounted directly above platform surface **100**, thus enhancing resolution.

Referring now to FIGS. **17** and **18**, data from the STL files resident in computer **82** is manipulated to build an object, such as a dam **20**, various configurations of which are illustrated in FIGS. **2-16**, or base supports **122**, one layer at a time. Accordingly, the data mathematically representing one or more of the objects to be fabricated are divided into subsets, each subset representing a slice or layer of the object. The division of data is effected by mathematically sectioning the 3-D CAD model into at least one layer, a single layer or a "stack" of such layers representing the object. Each slice may be from about 0.0001 to about 0.0300 inch thick. As mentioned previously, a thinner slice promotes higher resolution by enabling better reproduction of fine vertical surface features of the object or objects to be fabricated.

When one or more base supports **122** are to be stereolithographically fabricated, base supports **122** may be programmed as a separate STL file from the other objects to be fabricated. The primary STL file for the object or objects to be fabricated and the STL file for base support(s) **122** are merged.

Before fabrication of a first layer for a base support **122** or an object to be fabricated is commenced, the operational parameters for stereolithography apparatus **80** are set to adjust the size (diameter if circular) of the laser light beam used to cure material **86**. In addition, computer **82** automatically checks and, if necessary, adjusts by means known in the art the surface level **88** of material **86** in reservoir **84** to maintain same at an appropriate focal length for laser beam **98**. U.S. Pat. No. 5,174,931, referenced above and previously incorporated herein by reference, discloses one suitable level-control system. Alternatively, the height of mirror **94** may be adjusted responsive to a detected surface level to cause the focal point of laser beam **98** to be located precisely at surface **88** of material **86** if level **88** is permitted to vary, although this approach is more complex. Platform **90** may then be submerged in material **86** in reservoir **84** to a depth equal to the thickness of one layer or slice of the object to be formed, and the liquid surface **88** level is readjusted as required to accommodate material **86** displaced by submergence of platform **90**. Laser **92** is then activated so laser beam **98** will scan unconsolidated (e.g., liquid or powdered) material **86** disposed over surface **100** of platform **90** to at least partially consolidate (e.g., polymerize to at least a semisolid state) material **86** at selected locations, defining the boundaries of a first layer **122A** of base support **122** and filling in solid portions thereof. Platform **90** is then lowered by a distance equal to a thickness of second layer **122B**, and laser beam **98** scanned over selected regions of the surface of material **86** to define and fill in the second layer **122B** while simultaneously bonding the second layer to the first. The process may then be repeated, as often as necessary, layer by layer, until base support **122** is completed. Platform **90** is then moved relative to mirror **94** to form any additional base support **122** on platform **90** or a substrate disposed thereon or to fabricate objects upon platform **90**, base support **122**, or a substrate, as provided in the control software. The number of layers required to erect base support **122** or one or more other objects to be formed depends upon the height of the object or objects to be formed and the desired layer thickness **108**, **110**. The layers of a stereolithographically fabricated structure with a plurality of layers may have different thicknesses.

If a recoater blade **102** is employed, the process sequence is somewhat different. In this instance, surface **100** of platform **90** is lowered into unconsolidated (e.g., liquid) material **86** below surface level **88** a distance greater than a thickness of a single layer of material **86** to be cured, then raised above surface level **88** until platform **90**, a substrate disposed thereon, or a structure being formed on platform **90** is precisely one layer's thickness below blade **102**. Blade **102** then sweeps horizontally over platform **90** or (to save time) at least over a portion thereof on which one or more objects are to be fabricated to remove excess material **86** and leave a film of precisely the desired thickness. Platform **90** is then lowered so that the surface of the film and surface level **88** are coplanar and the surface of the unconsolidated material **86** is still. Laser **92** is then initiated to scan with laser beam **98** and define the first layer **130**. The process is repeated, layer by layer, to define each succeeding layer **130** and simultaneously bond same to the next lower layer **130** until all of the layers of the object or objects to be fabricated are completed. A more detailed discussion of this sequence and apparatus for performing same is disclosed in U.S. Pat. No. 5,174,931, previously incorporated herein by reference.

As an alternative to the above approach to preparing a layer of material **86** for scanning with laser beam **98**, a layer of unconsolidated (e.g., liquid) material **86** may be formed

15

on surface **100** of support platform **90**, on a substrate disposed on platform **90**, or on one or more objects being fabricated by lowering platform **90** to flood material **86** over surface **100**, over a substrate disposed thereon, or over the highest completed layer of the object or objects being formed, then raising platform **90** and horizontally traversing a so-called "meniscus" blade horizontally over platform **90** to form a layer of unconsolidated material having the desired thickness over platform **90**, the substrate, or each of the objects being formed. Laser **92** is then initiated and a laser beam **98** scanned over the layer of unconsolidated material to define at least the boundaries of the solid regions of the next higher layer of the object or objects being fabricated.

Yet another alternative to layer preparation of unconsolidated (e.g., liquid) material **86** is to merely lower platform **90** to a depth equal to that of a layer of material **86** to be scanned, and to then traverse a combination flood bar and meniscus bar assembly horizontally over platform **90**, a substrate disposed on platform **90**, or one or more objects being formed to substantially concurrently flood material **86** thereover and to define a precise layer thickness of material **86** for scanning.

All of the foregoing approaches to liquid material flooding and layer definition and apparatus for initiation thereof are known in the art and are not material to practice of the present invention, so no further details relating thereto will be provided herein.

In practicing the present invention, a commercially available stereolithography apparatus operating generally in the manner as that described above with respect to stereolithography apparatus **80** of FIG. **17** is preferably employed, but with further additions and modifications as hereinafter described for practicing the method of the present invention. For example and not by way of limitation, the SLA-250/50HR, SLA-5000 and SLA-7000 stereolithography systems, each offered by 3D Systems, Inc. of Valencia, Calif., are suitable for modification. Photopolymers believed to be suitable for use in practicing the present invention include Cibatool SL 5170 and SL 5210 resins for the SLA-250/50HR system, Cibatool SL 5530 resin for the SLA-5000 and 7000 systems, and Cibatool SL 7510 resin for the SLA-7000 system. All of these photopolymers are available from Ciba Specialty Chemicals Company.

By way of example and not limitation, the layer thickness of material **86** to be formed, for purposes of the invention, may be on the order of about 0.0001 to 0.0300 inch, with a high degree of uniformity. It should be noted that different material layers may have different heights, so as to form a structure of a precise, intended total height or to provide different material thicknesses for different portions of the structure. The size of the laser beam "spot" impinging on surface level **88** of material **86** to cure same may be on the order of 0.001 inch to 0.008 inch. Resolution is preferably ± 0.0003 inch in the X-Y plane (parallel to surface **100**) over at least a 0.5 inch \times 0.25 inch field from a center point, permitting a high resolution scan effectively across a 1.0 inch \times 0.5 inch area. Of course, it is desirable to have substantially this high a resolution across the entirety of surface **100** of platform **90** to be scanned by laser beam **98**, such area being termed the field of exposure," such area being substantially coextensive with the vision field of a machine vision system employed in the apparatus of the invention as explained in more detail below. The longer and more effectively vertical the path of laser beam **96/98**, the greater the achievable resolution.

Referring again to FIG. **17**, it should be noted that stereolithography apparatus **80** useful in the method of the

16

present invention includes a camera **140** which is in communication with computer **82** and preferably located, as shown, in close proximity to optics and mirror **94** located above surface **100** of support platform **90**. Camera **140** may be any one of a number of commercially available cameras, such as capacitive-coupled discharge (CCD) cameras available from a number of vendors. Suitable circuitry as required for adapting the output of camera **140** for use by computer **82** may be incorporated in a board **142** installed in computer **82**, which is programmed as known in the art to respond to images generated by camera **140** and processed by board **142**. Camera **140** and board **142** may together comprise a so-called "machine vision system" and, specifically, a "pattern recognition system" (PRS), the operation of which will be described briefly below for a better understanding of the present invention. Alternatively, a self-contained machine vision system available from a commercial vendor of such equipment may be employed. For example, and without limitation, such systems are available from Cognex Corporation of Natick, Mass. For example, the apparatus of the Cognex BGA Inspection Package™ or the SMD Placement Guidance Package™ may be adapted to the present invention, although it is believed that the MVS-8000™ product family and the Checkpoint® product line, the latter employed in combination with Cognex PatMax™ software, may be especially suitable for use in the present invention.

It is noted that a variety of machine vision systems are in existence, examples of which and their various structures and uses are described, without limitation, in U.S. Pat. Nos. 4,526,646; 4,543,659; 4,736,437; 4,899,921; 5,059,559; 5,113,565; 5,145,099; 5,238,174; 5,463,227; 5,288,698; 5,471,310; 5,506,684; 5,516,023; 5,516,026; and 5,644,245. The disclosure of each of the immediately foregoing patents is hereby incorporated by this reference.

Stereolithographic Fabrication of the Dams

In order to facilitate fabrication of one or more dams **20** in accordance with the method of the present invention with apparatus **80**, a data file representative of the size, configuration, thickness and surface topography of, for example, a particular type and design of interposer **10** or other substrate upon which one or more dams **20** are to be mounted is placed in the memory of computer **82**. Also, if it is desired that the dams **20** be so positioned on interposer **10** or another substrate taking into consideration features of a higher-level substrate to which a semiconductor device package (e.g., packages **50**, **50'** shown in FIGS. **4-7** and **11-14**, respectively) including interposer **10** is to be connected, a data file representative of the higher-level substrate and the features thereof may be placed in memory.

One or more interposers **10** or other substrates may be placed on surface **100** of platform **90** for fabrication of dams **20** thereon. If one or more interposers **10** or other substrates are to be held on or supported above platform **90** by stereolithographically formed base supports **122**, one or more layers of material **86** are sequentially disposed on surface **100** and selectively altered by use of laser **92** to form base supports **122**.

Camera **140** is then activated to locate the position and orientation of each interposer **10** or other substrate upon which dams **20** are to be fabricated. The features of each interposer **10** or other substrate are compared with those in the data file residing in memory, the locational and orientational data for each interposer or other substrate then also being stored in memory. It should be noted that the data file representing the design size, shape and topography for each

interposer **10** or other substrate may be used at this juncture to detect physically defective or damaged interposers **10** or other substrates prior to fabricating dams **20** thereon or before conducting further processing or assembly of interposers **10** with other semiconductor device components. Accordingly, such damaged or defective interposers **10** or other substrates may be deleted from the process of fabricating dams **20**, from further processing, or from assembly with other components. It should also be noted that data files for more than one type (size, thickness, configuration, surface topography) of each interposer or other substrate may be placed in computer memory and computer **82** programmed to recognize not only the locations and orientations of each interposer **10** or other substrate, but also the type of interposer **10** or other substrate at each location upon platform **90** so that material **86** may be at least partially consolidated by laser beam **98** in the correct pattern and to the height required to define dams **20** in the appropriate, desired locations on each interposer **10** or other substrate.

Continuing with reference to FIGS. **17** and **18**, the one or more interposers **10** or other substrates on platform **90** may then be submerged partially below the surface level **88** of unconsolidated material **86** to a depth greater than the thickness of a first layer of material **86** to be at least partially consolidated (e.g., cured to at least a semisolid state) to form the lowest layer **130** of each dam **20** at the appropriate location or locations on each interposer **10** or other substrate, then raised to a depth equal to the layer thickness, surface level **88** of material **86** being allowed to become calm. Photopolymers that are useful as material **86** exhibit a desirable dielectric constant, low shrinkage upon cure, are of sufficient (i.e., semiconductor grade) purity, exhibit good adherence to other semiconductor device materials, and have a similar coefficient of thermal expansion (CTE) to the material of interposer **10** or another substrate which material **86** contacts. Preferably, the CTE of material **86** is sufficiently similar to that of interposer **10** or another substrate to prevent undue stressing thereof during thermal cycling of a semiconductor device assembly or package including interposer **10** in testing, subsequent processing, and subsequent normal operation. Exemplary photopolymers exhibiting these properties are believed to include, but are not limited to, the above-referenced resins from Ciba Specialty Chemical Company. One area of particular concern in determining resin suitability is the substantial absence of mobile ions, and specifically fluorides.

Laser **92** is then activated and scanned to direct beam **98**, under control of computer **82**, toward specific locations of surface level **88** relative to each interposer **10** or other substrate to effect the aforementioned partial cure of material **86** to form a first layer **20A** of each dam **20**. Platform **90** is then lowered into reservoir **84** and raised a distance equal to the desired thickness of another layer **20B** of each dam **20**, and laser **92** is activated to add another layer **20B** to each dam **20** under construction. This sequence continues, layer by layer, until each of the layers of each dam **20** have been completed.

In FIG. **18**, the first layer of dam **20** is identified by numeral **20A**, and the second layer is identified by numeral **20B**. Likewise, the first layer of base support **122** is identified by numeral **122A** and the second layer thereof is identified by numeral **122B**. As illustrated, both base support **122** and dam **20** have only two layers. Dams **20** with any number of layers are, however, within the scope of the present invention. The use of a large number of layers may be employed to substantially simulate the curvature of a solder ball to be encompassed thereby.

Each layer **20A**, **20B** of dam **20** is preferably built by first defining any internal and external object boundaries of that layer with laser beam **98**, then hatching solid areas of dam **20** located within the object boundaries with laser beam **98**. An internal boundary of a layer may comprise aperture **26**, a through-hole, a void, or a recess in dam **20**, for example. If a particular layer includes a boundary of a void in the object above or below that layer, then laser beam **98** is scanned in a series of closely spaced, parallel vectors so as to develop a continuous surface, or skin, with improved strength and resolution. The time it takes to form each layer depends upon the geometry thereof, the surface tension and viscosity of material **86**, and the thickness of that layer.

Alternatively, dams **20** may each be formed as a partially cured outer skin extending above a surface of interposer **10** or another substrate and forming a dam within which unconsolidated material **86** may be contained. This may be particularly useful where the dams **20** protrude a relatively high distance **56** from the surface of interposer **10** or another substrate. In this instance, support platform **90** may be submerged so that material **86** enters the area within dam **20**, raised above surface level **88**, and then laser beam **98** activated and scanned to at least partially cure material **86** residing within dam **20** or, alternatively, to merely cure a "skin," a final cure of the material of the dams **20** being effected subsequently by broad-source UV radiation in a chamber, or by thermal cure in an oven. In this manner, dams **20** of extremely precise dimensions may be formed of material **86** by stereolithography apparatus **80** in minimal time.

Once dams **20**, or at least the outer skins thereof, have been fabricated, platform **90** is elevated above surface level **88** of material **86** and platform **90** is removed from stereolithography apparatus **80**, along with any substrate (e.g., interposer **10**) disposed thereon and any stereolithographically fabricated structures, such as dams **20**. Excess, unconsolidated material **86** (e.g., excess uncured liquid) may be manually removed from platform **90**, from any substrate disposed thereon, and from dams **20**. Each interposer **10** or other substrate is removed from platform **90**, such as by cutting the substrate free of base supports **122**. Alternatively, base supports **122** may be configured to readily release each interposer **10** or other substrate. As another alternative, a solvent may be employed to release base supports **122** from platform **90**. Such release and solvent materials are known in the art. See, for example, U.S. Pat. No. 5,447,822 referenced above and previously incorporated herein by reference.

Dams **20** and interposers **10** or other substrates may also be cleaned by use of known solvents that will not substantially degrade, deform, or damage dams **20**, interposers **10**, or other substrates to which dams **20** are secured.

As noted previously, dams **20** may then require postcuring. Dams **20** may have regions of unconsolidated material contained within a boundary or skin thereof, or material **86** may be only partially consolidated (e.g., polymerized or cured) and exhibit only a portion (typically 40% to 60%) of its fully consolidated strength. Postcuring to completely harden dams **20** may be effected in another apparatus projecting UV radiation in a continuous manner over dams **20** or by thermal completion of the initial, UV-initiated partial cure.

It should be noted that the height, shape, or placement of each dam **20** on each specific interposer **10** or other substrate may vary, again responsive to output of camera **140** or one or more additional cameras **144** or **146**, shown in broken

19

lines, detecting the protrusion of unusually high (or low) preplaced solder balls which could affect the desired distance **56** that dams **20** will protrude from the surface of interposer **10** or another substrate. In any case, laser **92** is again activated to at least partially cure material **86** residing on each interposer **10** or other substrate to form the layer or layers of each dam **20**.

Although FIGS. **17** and **18** illustrate the stereolithographic fabrication of dams **20** on a substrate, such as an interposer **10**, dams **20** may be fabricated separately from a substrate, then secured to a substrate by known processes, such as by the use of a suitable adhesive material.

The use of a stereolithographic process as exemplified above to fabricate dams **20** is particularly advantageous since a large number of dams **20** may be fabricated in a short time, the dam height and position are computer controlled to be extremely precise, wastage of unconsolidated material **86** is minimal, solder coverage of passivation materials is avoided, and the stereolithography method requires minimal handling of interposers **10** or other substrates.

Stereolithography is also an advantageous method of fabricating dams **20** according to the present invention since stereolithography may be conducted at substantially ambient temperature, the small spot size and rapid traverse of laser beam **98** resulting in negligible thermal stress upon a substrate, such as interposer **10**, or on the electrical traces **16** or contact pads **15**, **17** thereof.

The stereolithography fabrication process may also advantageously be conducted at the wafer level or on multiple substrates, saving fabrication time and expense. As the stereolithography method of the present invention recognizes specific types of interposers **10** or other substrates, variations between individual interposers **10** or other substrates are accommodated. Accordingly, when the stereolithography method of the present invention is employed, dams **20** may be simultaneously fabricated on different types of interposers **10** or other substrates.

While the present invention has been disclosed in terms of certain preferred embodiments, those of ordinary skill in the art will recognize and appreciate that the invention is not so limited. Additions, deletions and modifications to the disclosed embodiments may be effected without departing from the invention claimed herein. Similarly, features from one embodiment may be combined with those of another while remaining within the scope of the invention.

What is claimed is:

1. A method for protecting conductive elements of a semiconductor device package, comprising:

providing an assembly including:

at least one semiconductor die; and

at least one interposer positioned adjacent to an active surface of the at least one semiconductor die, at least one intermediate conductive element that electrically connects a bond pad of the at least one semiconductor die and a corresponding contact pad of the at least one interposer extending through at least one slot formed through the at least one interposer;

forming at least one upwardly protruding dam at least partially around the at least one slot on a surface of the at least one interposer opposite from the at least one semiconductor die; and

introducing an encapsulant into the at least one slot and over the at least one intermediate conductive element the at least one upwardly protruding dam at least partially laterally confining the encapsulant.

20

2. The method of claim **1**, wherein the forming comprises: forming at least one layer of substantially unconsolidated material over at least a portion of the surface; and

at least partially consolidating the substantially unconsolidated material at at least one selected region of the at least one layer.

3. The method of claim **2**, wherein the at least partially consolidating comprises leaving the substantially unconsolidated material at at least another region of the at least one layer in a substantially unconsolidated state.

4. The method of claim **2**, wherein the forming the at least one upwardly protruding dam further comprises:

repeating the forming the at least one layer of substantially unconsolidated material and the at least partially consolidating at least once.

5. The method of claim **2**, further comprising, following the at least partially consolidating:

removing material which remains substantially unconsolidated.

6. The method of claim **2**, wherein the at least partially consolidating comprises subjecting the at least one selected region to focused radiation.

7. The method of claim **6**, wherein the subjecting comprises subjecting the at least one selected region to UV radiation.

8. The method of claim **1**, further comprising:

introducing substantially unconsolidated material between the at least one interposer and the at least one semiconductor die.

9. The method of claim **8**, further comprising:

at least partially consolidating the substantially unconsolidated material in at least one region between the at least one interposer and the at least one semiconductor die.

10. The method of claim **9**, wherein the at least partially consolidating comprises forming a sealing member between the at least one interposer and the at least one semiconductor die.

11. The method of claim **9**, wherein the at least partially consolidating comprises at least partially consolidating substantially unconsolidated material adjacent to an outer periphery of at least one of the at least one interposer and the at least one semiconductor die.

12. The method of claim **9**, wherein the at least partially consolidating comprises at least partially consolidating substantially unconsolidated material adjacent to a periphery of the at least one slot.

13. The method of claim **9**, wherein the at least partially consolidating comprises exposing the at least one region to focused radiation.

14. The method of claim **9**, wherein the at least partially consolidating comprises subjecting the at least one region to UV radiation.

15. The method of claim **1**, wherein the forming comprises:

supporting the assembly on a platform with a backside of the at least one semiconductor die facing the platform; submerging the assembly in liquid resin to form a layer of the liquid resin over the surface of the at least one interposer; and

subjecting at least one region of the layer to a controllable beam of radiation to change the liquid resin in the at least one region to an at least semisolid state.

16. The method of claim **15**, wherein the subjecting comprises subjecting the at least one region to UV radiation.

21

17. The method of claim 15, further comprising:
repeating the submerging and the subjecting to form at
least one additional layer of the at least one upwardly
protruding dam.
18. The method of claim 1, further comprising:
storing data including at least one physical parameter of
the at least one interposer in computer memory; and
using the data in conjunction with a machine vision
system to recognize a location and orientation of the at
least one interposer.

22

19. The method of claim 18, further comprising:
using the data, in conjunction with the machine vision
system, to effect the forming the at least one upwardly
protruding dam.
20. The method of claim 1, further comprising:
storing data including at least one physical parameter of
the at least one upwardly protruding dam and using the
data to effect the forming.

* * * * *